

Dealer Name: MARCELLO MACALUSO	Date:	Order Received:
Customer Name:	Previous Order #/Date:	Deposit:
Order Date:	Salesman:	Dealer Order #: 1234
	Customer:	Date Billed:

SV = Suit / Vest
 S = Suit
 C = Coat
 P = Pant
 V = Vest
 OC = Overcoat/ Topcoat

ITEM	FABRIC # & SOURCE	LINING WANTED	BUTTON WANTED
1 CP	12348		
2			
3			

COAT: SELECT DESIRED OPTIONS:

Height	5.8	COAT MODEL: SELECT DESIRED OPTION:	Lapel Buttonhole <input type="radio"/> No <input type="radio"/> Yes <input type="radio"/> 1 <input type="radio"/> 2
Weight	250	<input checked="" type="checkbox"/> SB	<input type="radio"/> 1 <input checked="" type="radio"/> 2 <input type="radio"/> 3 Other: _____
Coat Length	32	<input type="checkbox"/> DB	<input type="radio"/> 1x1 <input type="radio"/> 2x1 <input type="radio"/> 2x2 <input type="radio"/> 3x2 <input type="radio"/> 3x1 Other: _____
Chest	42	OUTSIDE LWR PKTS	<input checked="" type="radio"/> Straight <input type="radio"/> Slant <input type="radio"/> Flap <input type="radio"/> Ticket <input type="radio"/> Patch <input type="radio"/> Dbl Jet & Flap <input type="radio"/> Dbl Jet <input type="radio"/> No Breast Pkt
1/2 Waist	23	<input checked="" type="checkbox"/> VENT	<input type="radio"/> Center <input type="radio"/> Side <input type="radio"/> None Other: _____
Sleeve R / L	1717	EDGES	<input checked="" type="radio"/> Bluff <input type="radio"/> Hand <input type="radio"/> Machine <input type="radio"/> 1/16 <input type="radio"/> 1/8 <input type="radio"/> 1/4 <input type="radio"/> 3/8 <input type="radio"/> 1/2
Point - Point	21	SLEEVES	<input checked="" type="radio"/> Prepare Real <input type="radio"/> Make Real Imitation: <input type="radio"/> Y <input type="radio"/> N # Per: <input type="radio"/> 1 <input type="radio"/> 2 <input type="radio"/> 3 <input type="radio"/> 4
1/2 Back	9	SLEEVE LINING	<input checked="" type="radio"/> Standard Match Body <input type="radio"/> White <input type="radio"/> Stripe
Coat Waist	40	PERSONAL LABEL:	
Coat Seat	45	<input type="checkbox"/> OVER ARM <input checked="" type="checkbox"/> PAD <input type="checkbox"/> SWEAT SHIELDS <input type="checkbox"/> CIGARETTE POCKET	

COAT REMARKS:

CUSTOMER DESCRIPTION:

Neck	<input type="radio"/> Medium <input type="radio"/> Long <input type="radio"/> Short <input type="radio"/> Small	Which Shoulder is Low <input type="radio"/> R <input type="radio"/> L How Much
Shoulders	<input type="radio"/> Regular <input type="radio"/> Broad <input type="radio"/> Narrow	
Chest	<input type="radio"/> Regular <input type="radio"/> Full <input type="radio"/> Flat	
Back	<input type="radio"/> Regular <input type="radio"/> Broad <input type="radio"/> Narrow	
Seat	<input type="radio"/> Regular <input type="radio"/> Prom <input type="radio"/> Flat	

CIRCLE FIGURES NEAREST TO FORM OF CUSTOMER

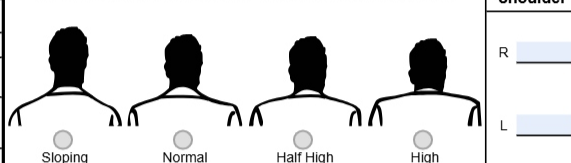

INCLINE AND POSTURE

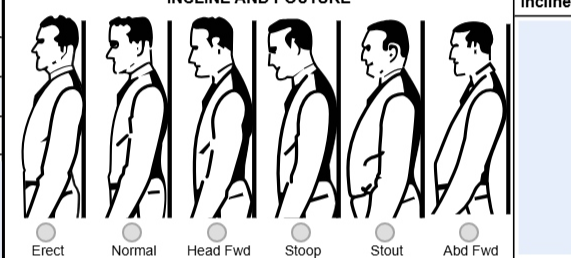

DO NOT WRITE IN THE AREA - DESIGNER'S USE

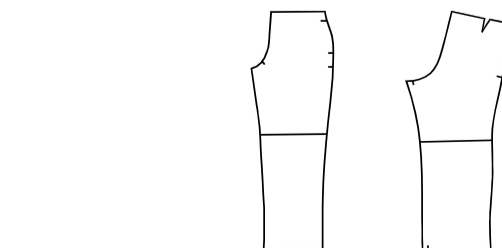
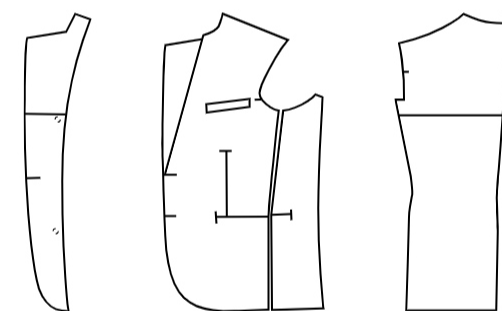

PANT: SELECT DESIRED OPTIONS:

Outseam		PANT MODEL:	Pleats: <input type="radio"/> Turn In <input type="radio"/> Turn Out <input type="radio"/> Single <input type="radio"/> Dbl <input type="radio"/> Triple <input type="radio"/> Quad
Inseam		FRONT POCKETS	<input type="radio"/> Side <input type="radio"/> 1/8 <input type="radio"/> 1/4 <input type="radio"/> Western <input type="radio"/> Offset
Rise		HIP POCKETS	Right: <input type="radio"/> Button <input type="radio"/> Tab <input type="radio"/> Flap <input type="radio"/> Plain <input type="radio"/> 3/4 Welt <input type="radio"/> None Left: <input type="radio"/> Button <input type="radio"/> Tab <input type="radio"/> Flap <input type="radio"/> Plain <input type="radio"/> 3/4 Welt <input type="radio"/> None
Waist		BOTTOMS	<input type="radio"/> Plain <input type="radio"/> Cuffs Cuff Width: _____ <input type="radio"/> Unfinished
Abdomen		WAISTBAND	Loops: <input type="radio"/> Regular <input type="radio"/> Drop <input type="radio"/> Tunnel
Seat		EXTENSION CLOSURE	<input type="radio"/> 2 1/2 <input type="radio"/> 3 1/2 <input type="radio"/> Square <input type="radio"/> Point <input type="radio"/> Loop <input type="radio"/> Keeper <input type="radio"/> No Extension <input type="radio"/> Hook <input type="radio"/> Button
Knee		PANT REMARKS:	
Bottom			<input type="checkbox"/> Suspender Buttons <input type="checkbox"/> Snugtex
Front to floor			
Back to floor			

VEST:

Front Opening		VEST MODEL:	<input type="radio"/> SB <input type="radio"/> 5 <input type="radio"/> 6 <input type="radio"/> 6-5 Button <input type="radio"/> DB <input type="radio"/> 8x4 <input type="radio"/> 6x3
Full Length		POCKETS:	<input type="radio"/> 2 <input type="radio"/> 4 <input type="radio"/> Welt <input type="radio"/> Flap <input type="radio"/> DJ
		BACK STRAP:	<input type="radio"/> Yes <input type="radio"/> No
Back Length		VEST REMARKS:	